痛み

ブラジキニンによる刺激の強さ

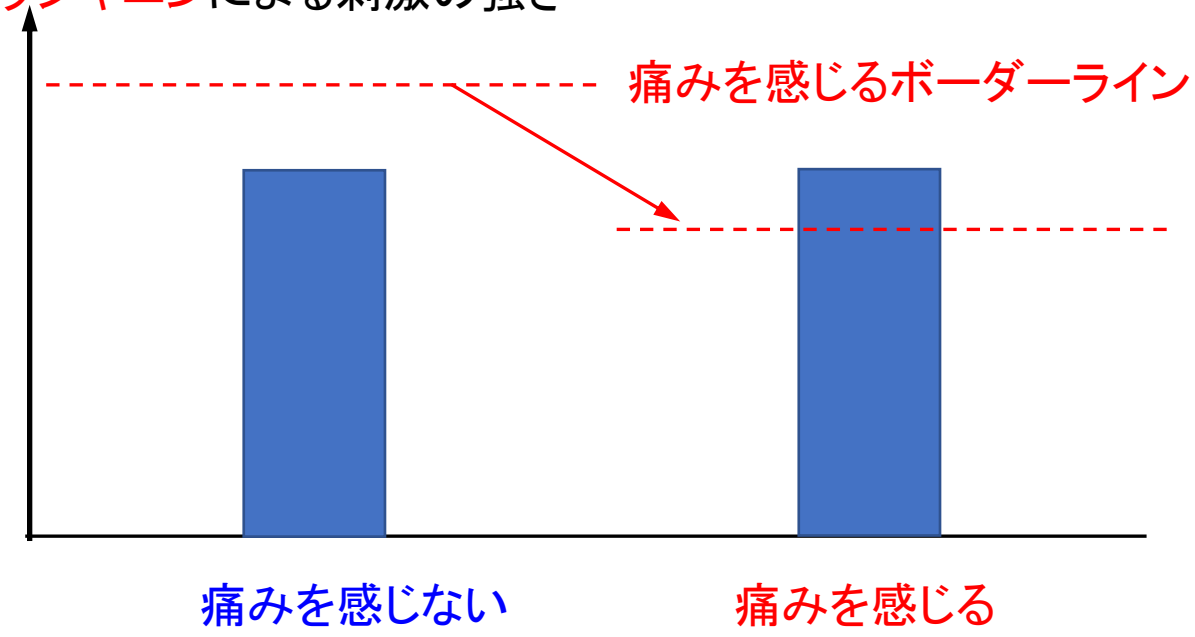

プロスタグランジン類が増えると
ボーダーラインが下がる

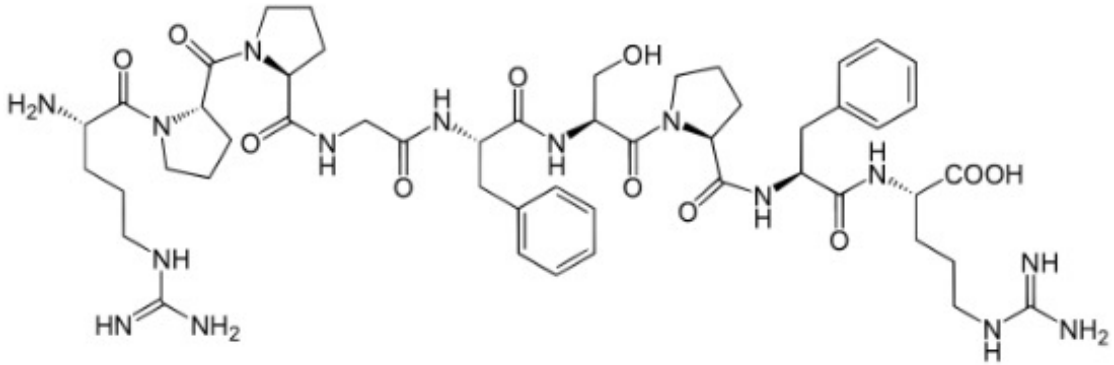

発熱

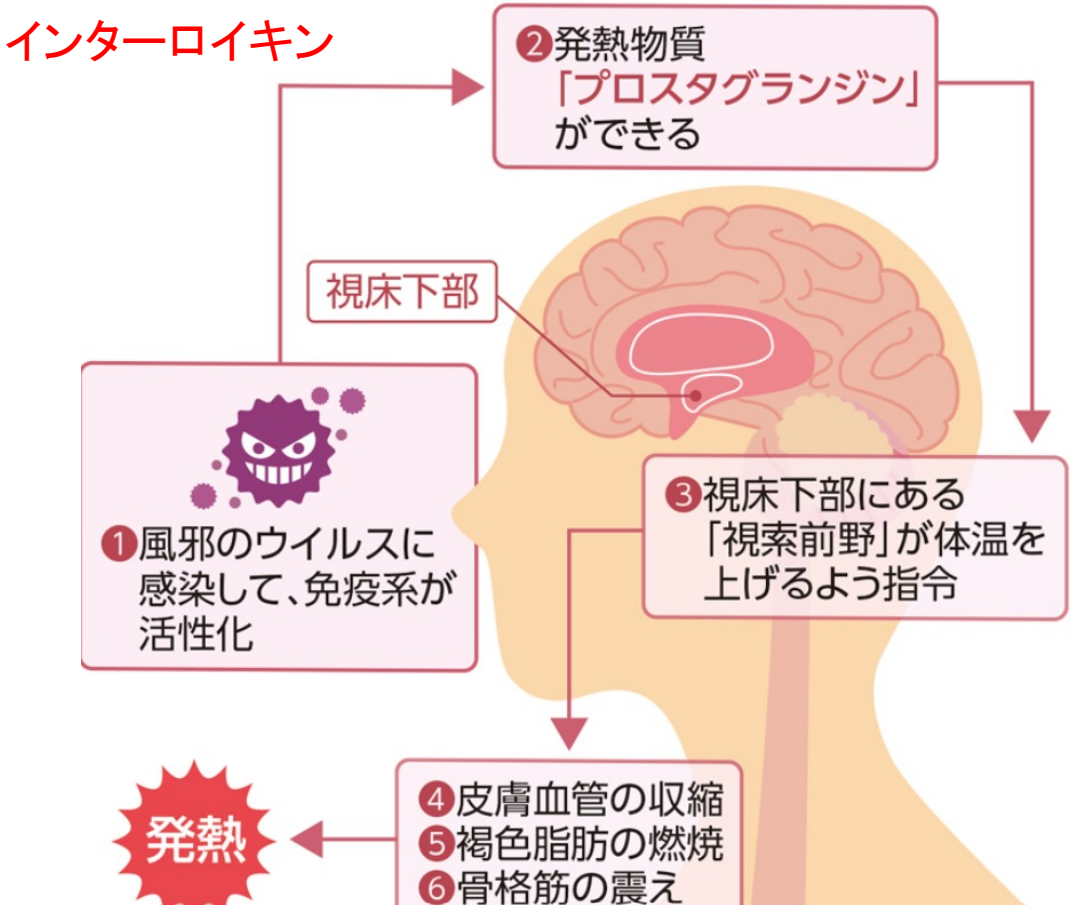

出典：https://www.daiichisankyo-hc.co.jp/health/selfcare/feverandpain-01/

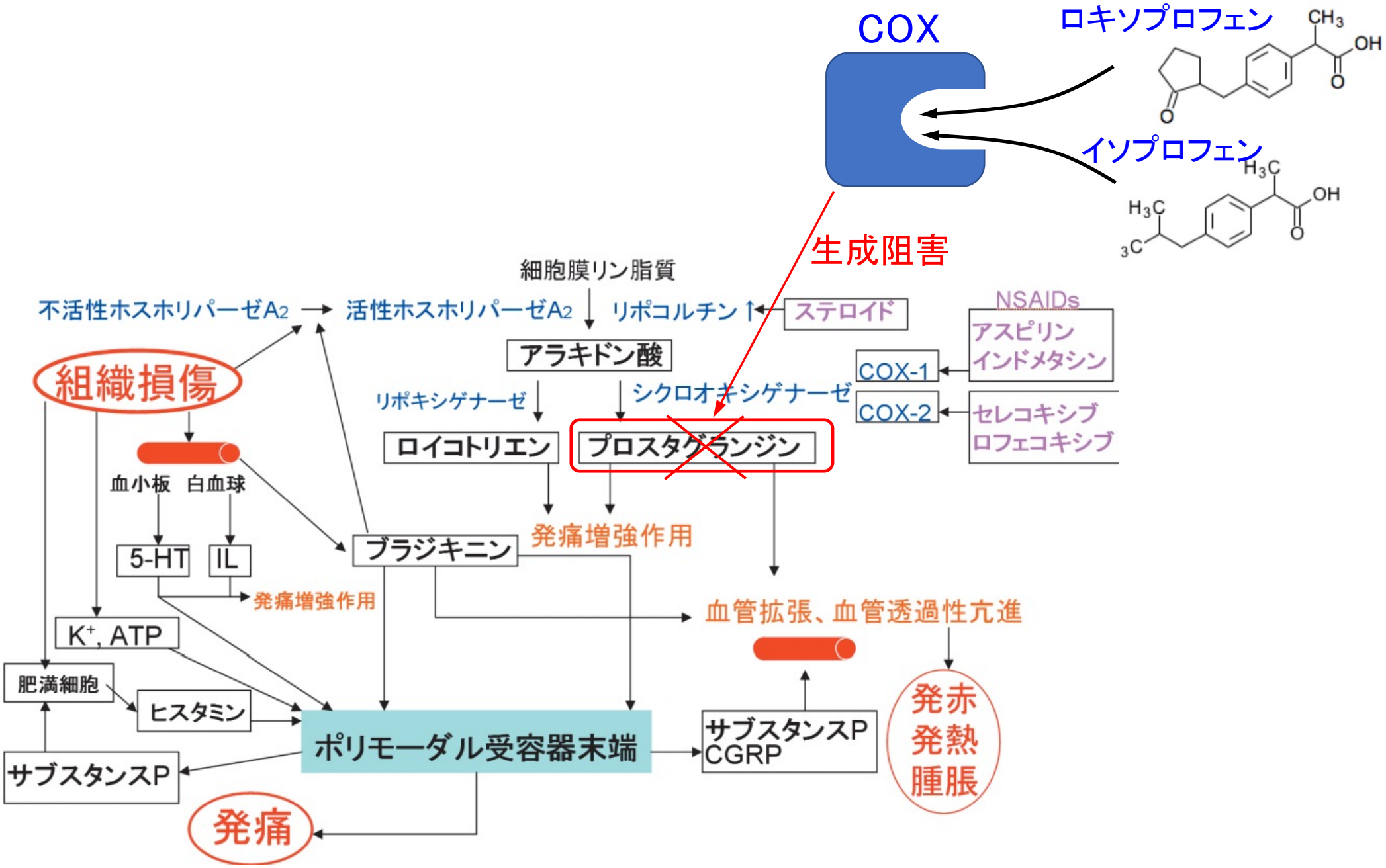

出典： http://aichi-npopt.jp/dl/ppr_18_02_koeda.pdf